

2. Konzert für Klavier und Orchester

Friedrich Rademacher

Allegro $\text{♩} = 104$

1. Satz

9

mf

p

3

4

7

24

f

mf

2

32

f

8

45

f

2

52

2

60

rit. - a tempo $\text{♩} = 104$

p

9

p

12

85

5

f

f

96

3

mf

pp

104

5

113

7

3

mf

120

128

f *mf* *ppp* *mf*

139

18

p

165 poco rit. . . a tempo ♩ = 104

3

3

f

176

9

p

189

5

f *p* *mf*

[illegible]

208

mf cresc.

5

2

216

ff *fff*

224

Larghetto ♩ = 50
10

2. Satz

246

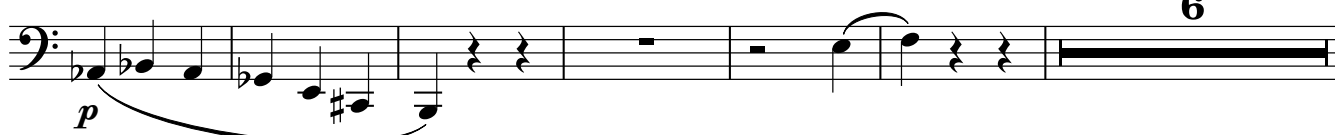

258

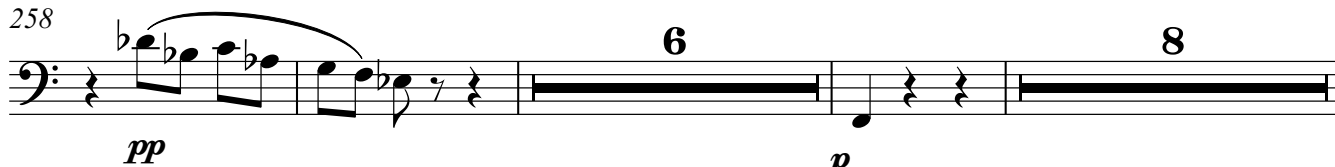

275

rit. . . a tempo ♩ = 50

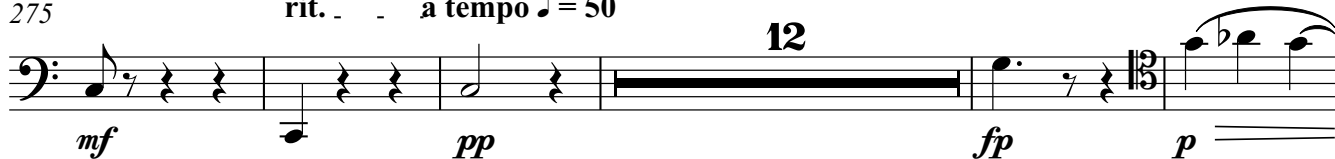

292

poco rit.

299

a tempo ♩ = 68

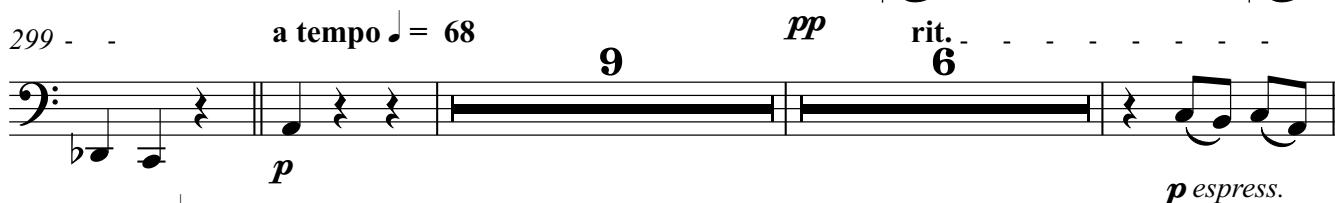

317 Tempo 1 ♩ = 50

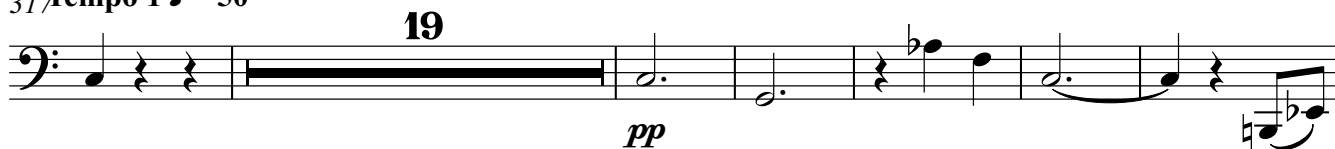

342

3. Satz

Allegro scherzando ♩ = 132

360

369

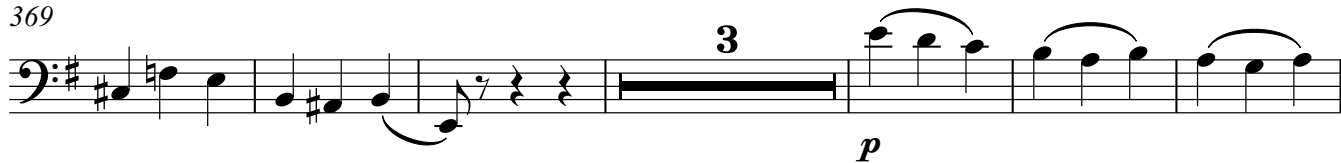

378

392

402

424

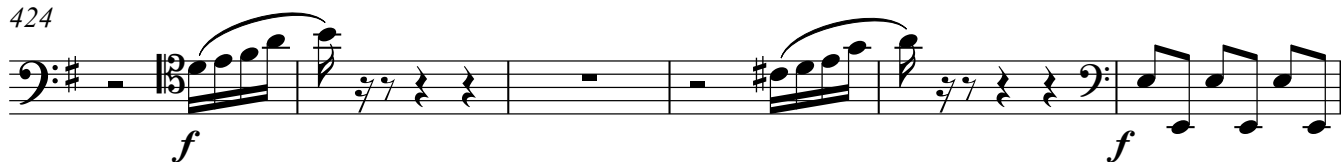

430

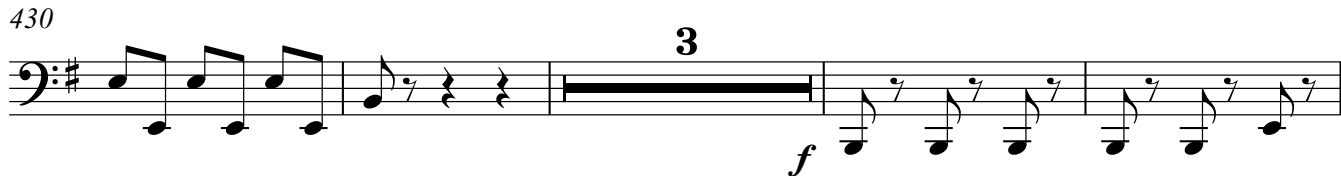

437

443

464

469

481

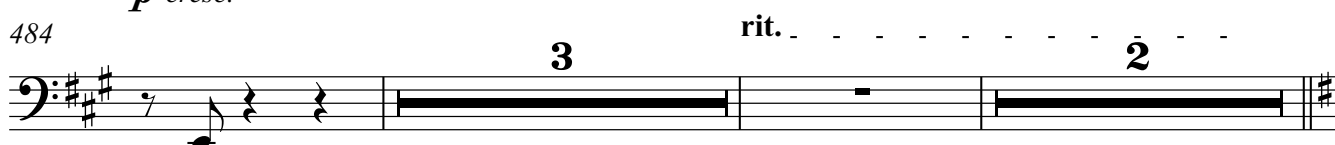
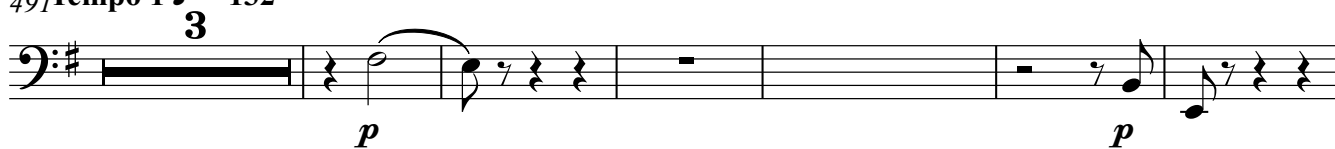

484

491 **Tempo 1** ♩ = 132

503

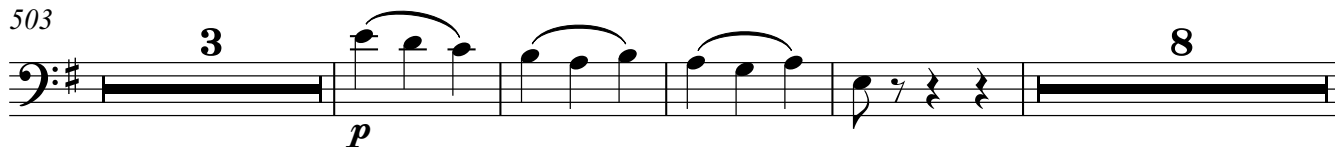

518

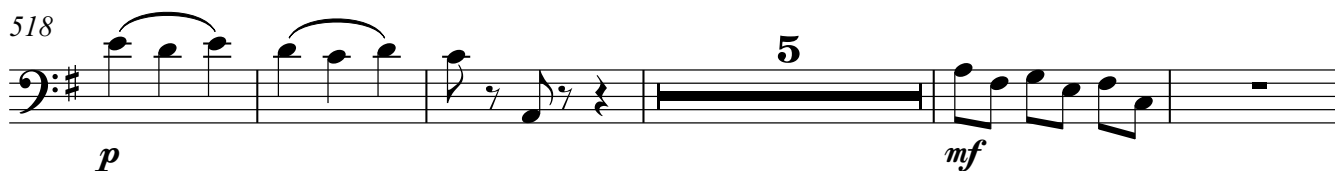

528

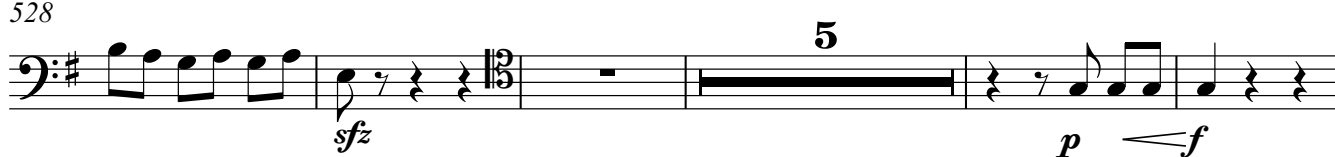

538

545

549

555

